DELČEVSKO
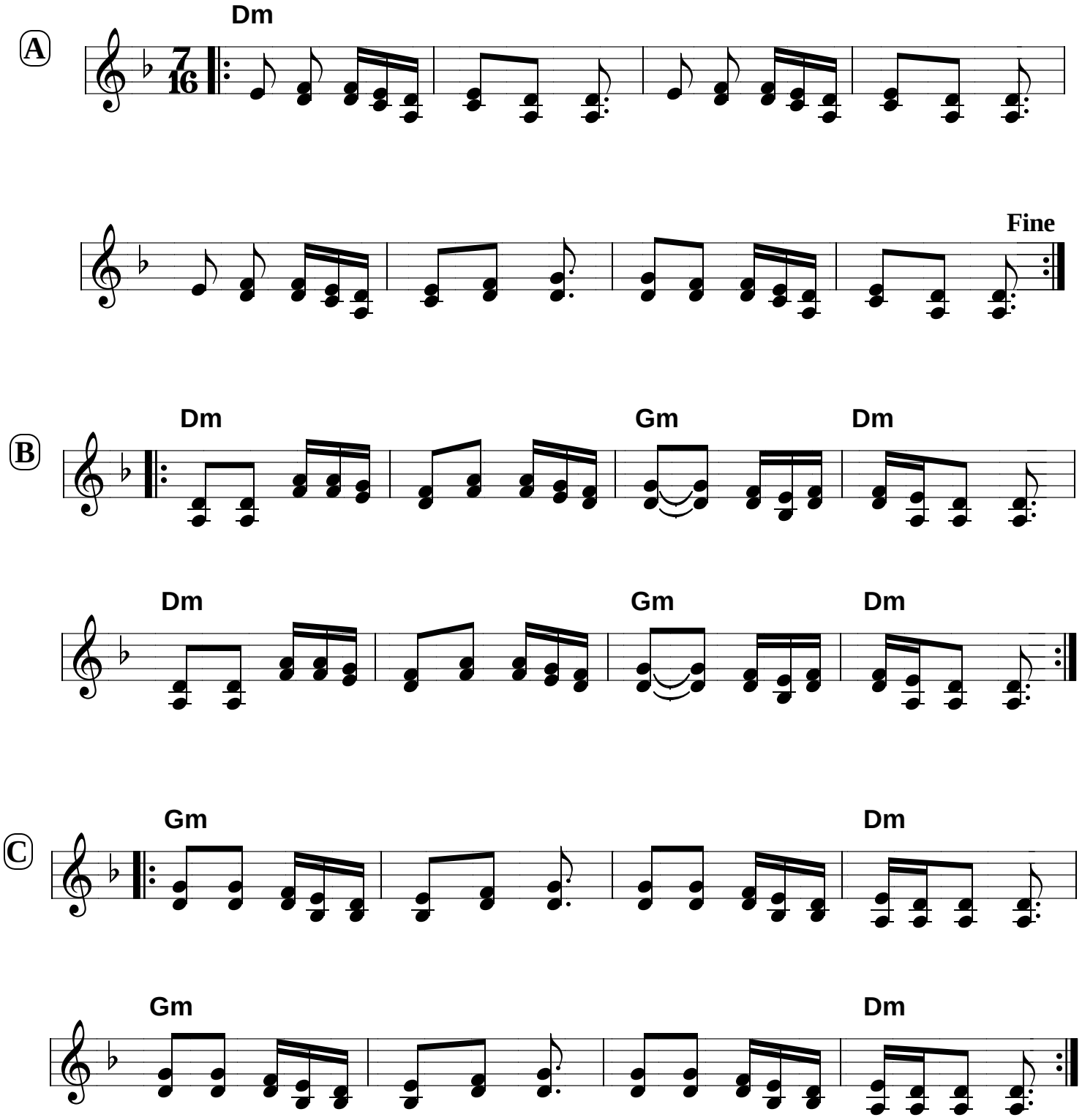
Macedonian